

Felsham & Gedding

Village News

Welcome to the May Edition of the Village News

Social life in the villages of Felsham and Gedding is in full swing, and just in case you wish to spread your wings further afield this month we have also included a couple of notable events in our neighbouring village of Bradfield St George.

As always, our villages' events are listed just inside the front cover so you have a quick and easy reference point as to what is on and when.

This issue also contains your raffle tickets for the Felsham & Gedding Family Fun Day, the second of our three annual fund-raising events. Naturally we always hope you will buy them and return the stubs (and money) to either the shop or Apple Tree Cottage (Lower Green, opposite the playing field) as the upkeep of the play equipment and playing field is wholly reliant on public donations such as these. If, however, your loyalties lie elsewhere then please do return your raffle tickets (to either the shop or Apple Tree Cottage) as this simple act helps the playing field as we can use them again.

I look forward to seeing you at one or more of the village events!

Jo

Next copy date 20/05/2018

Copy:

•Email: villagenews@felsham.org.uk
•Jo Tavernor: 01449 737793

Advertising:

•Email: villagenewsadverts@felsham.org.uk
•Jo Tavernor: 01449 737793

Dates For Your Diary

17th May – Village Friends, West Lodge, 2-4pm

17th May – Annual Parish Meeting, VH, 7.00pm

19th May – Film Night, VH, bar open 7.00pm. Film starts 7.30pm

22nd May – Joan's Trip to Ely, meet VH car park 9.30am

3rd June – Family Funday, Playingfield, 1.30pm onwards

9th June – Summer Lunch & Recital, Gedding House, 12.30pm

WHAT'S ON IN THE VILLAGE HALL

Yoga: Classes every Monday evening 6.00pm

W.I.: Meets on the 2nd Tuesday of every month at 7.30pm

Carpet Bowls: Meets on the 2nd & 4th Wednesday of each month at 7.30pm

Table Tennis: Meets on the 1st & 3rd Wednesday of each month 7.30pm

Whist Drive: Meets on the third Friday of each month at 7.30pm

Film Night: Shows 3rd Saturday of each month. Doors 7.00pm for 7.30pm

COMPLAINTS

SUGGESTIONS

COMPLIMENTS

The Village News team would welcome your feedback

Do you have any comments about what we do, what's going well, anything you'd like us to change.

Please feel free to contact us:

**Email – mtavernor@btinternet.com Phone – Jo Tavernor
01449 737793**

Reminder to contributors: Please be aware that items submitted after the **Deadline** cannot be guaranteed to appear in the magazine.

Felsham

Annual Parish Meeting

*The Annual Parish Meeting
will be held in the Village Hall on
Tuesday 17th May 2018 at 7.00pm*

So what is an Annual Parish Meeting?

This is your Village Meeting, it's not a council meeting! It does give the Parish Council the opportunity to report on what it's been up to during the past year and to hear reports from the various organisations and groups, which serve the community, about their events of the past year.

Who can attend?

Anyone and everyone is welcome - The Parish Meeting may by law discuss all parish affairs and pass resolutions about them. Anyone may attend but only registered electors of Felsham may speak and vote in a poll.

Will I be able to ask questions and make comments?

Yes. Not only will your views be welcomed but also it is precisely why the meeting is held. It is for you all to come together and talk about what goes on in Felsham, to discuss issues affecting the village, what you can do to improve things, make comments; complaints; suggestions; Raise anything you feel is important to Felsham and needs talking about.

Who will be there?

By law, the Parish Council chairman will lead the meeting and the Parish Clerk usually takes the minutes. Parish Councillors will be there, plus your District & County Cllr, however they are mainly there to listen and take note! The real purpose of the meeting is to enable residents to have your say on anything you consider is important to the people of Felsham parish.

How long will the meeting last?

As long as is needed but usually no more than an hour or so - but you can come and go as you see fit.

So.....SAVE THE DATE

- Please come along
- socialise, chat, drink wine
- or tea if you prefer
- find out what others do, how things are run, how you might help
- have an input, or just listen and observe if that's more your thing

If you don't come along you won't know how good it was.....

Parish Clerk: Mrs P Gladwell, Green Farm Barn, Great Green, Cockfield, Bury St Edmunds, Suffolk, IP30 0HJ
Telephone 01284 828112 email gladwellpp@aol.com

ALTERNATIVE SERVICES

WINDOW CLEANING COMPANY

EST: 1991

We are a window cleaning company, have been around 20 years.

My name is Nigel.

If you would like a quote, please ring me or send an email.

Mob 07775 858052

Email nigel.mess22@ntlworld.com

CHIMNEY SWEEP

ECO SWEEP CHIMNEY SERVICES

- NEW POWER SWEEPING METHOD USED FOR A MORE THOROUGH CHIMNEY CLEAN THAN BRUSHES.
- INDUSTRIAL HEPA FILTERED VACUUM.
- FULLY INSURED.
- INSURANCE RECOGNIZED CERTIFICATES ISSUED.
- SPOTLESS, RELIABLE AND FRIENDLY SERVICE.
- ALL CHIMNEYS, WOOD BURNERS, AGA, BOILER FLUES SWEPT.
- GUILD OF MASTER SWEEPS CERTIFICATED MEMBER.



TEL. 01359 232335



A AND C FENCING AND GARDENS

call Andy for free quote

All fencing
garden maintenance
garden building work
grass and hedge cutting
concrete bases etc

01449 403050

07748 785197

THE 59 CLUB

The 59 CLUB are looking for more people to take part.
We have plenty of numbers available

For those of you that don't know what the 59 Club is, it's based on the winning National Lottery Bonus Ball. Simple pick a number that's currently available from numbers 1-59, and if your chosen number is drawn as part of the bonus ball in the National Lottery Lotto, then your number wins.

We have 2 games per week. One on a Wednesday & one on Saturday.

The Wednesday game is charged at 50p per number and if your number comes up you win £15. The Saturday game is charged at £1 per number and for that game if you number is drawn you win £30.

The 59 Club is run on behalf of the Village Hall Management Committee, and raises funds for the Village Hall. So every little bit really does help!

If you would like to take part, or need more information, please get in contact with me: steven1515@yahoo.co.uk or 01449737040.

Thank you, Steven



Bonus Ball Game

New Members Always Welcome To Join.



The 59 Club is run on behalf of the Village Hall Management Committee to help maintain, repair & the upkeep of our lovely village hall

SPANISH



Can you order your
"cerveza, vino y tapas?"



I CAN TEACH YOU!

Phone **Andrea**
on **01449 736955**

**Friendly Experienced
Teacher**

offers

Individual

Maths Tuition

**KS1 – GCSE
and**

Literacy Tuition

KS1 – KS2

**Call Colin Plummer
01449 736918**

for details and availability

Or email : colinp52@btinternet.com

CARGATE engineering

Septic Tank Emptying and Servicing

- Septic Tank and Cesspool Emptying • Tank and Drain Cleaning Service available • Reliable and Competitive • 24/7 Emergency Response
- Treatment Plant Service available • New Tanks installed
- Vehicles Covering East Anglia

Cargate Engineering Ltd.
Felsham Road, Bradfield St George,
Bury St Edmunds, Suffolk IP30 0AG

E-mail: n.milsom@cargate-engineering.co.uk
www.cargateengineering.co.uk



01284 386538 (Head office)



PILATES CLASSES

IN WOOLPIT

Do you suffer from back pain, have shoulder, neck, knee or hip issues? Are you feeling your age or just want to be more flexible and toned?

Body Control Pilates Instructor

Small classes, a maximum of 8 clients per class, remedial based exercises.

Studio at The Woolpit Osteopaths

For further information regarding Pilates and testimonials please look at www.midsuffolkipilates.com

Or call Claire Day on 07803 615 444

Police are warning farmers or smallholdings with livestock to be vigilant to suspicious activity as officers believe offenders, who slaughtered sheep on two previous occasions, may still be operating in Suffolk.

The first discovery was made on Saturday 23 December about 5pm in Sproughton by the owner who found the remains of one of the sheep by a stream. The carcass had been taken, leaving the remainder of the animal behind.

The second incident happened at some point between Wednesday 21 February and Thursday 22 February, when an unknown offender had cut the throats of three sheep that were grazing in a field situated off Berners Lane, near Chelmondiston, before removing the carcasses and leaving them in a small wooded area next to the field where two of three sheep were also left partially skinned.

Yesterday, Monday 9 April, officers recovered a bag close to a flock of sheep and believe the contents within may be linked to this type of illegal activity.

Anyone living in areas where sheep graze should report any out of the ordinary activity such as individuals handling livestock. Members of the public should also be mindful of being offered meat for sale in suspicious circumstances.

To report anything suspicious contact Suffolk police on 101.

Valley Farm Piano and Cello Tuition



Experienced, qualified
teacher/professional accompanist.

Teaching all ages: beginners to advanced.



Accompanist for concerts, exams, rehearsals.

Contact: Nicola Brazier. GRSM(Hons) ARCM LGSM

Tel: 01449 737458

Mob: 07531795064

Email: nicobraz@hotmail.co.uk

Felsham & Gedding Village Hall

Available for hire

- Large Main Hall
- Separate room
- Fully Licensed Bar
- Fully equipped Kitchen
- Stage available by arrangement
- Ample car parking
- Reasonable rates

For bookings call 01449 737778

WiFi available – password on request



Bradfield Nights at Bradfield St George Village Hall

Next Event – Friday 4th May

Cheap Bar and Excellent Home Cooked Food from the kitchen

£4.00 main course, £2.00 pudding

Vegetarian and gluten free food always available.

Vegan available if requested in advance!

See board outside Bradfield St George Village Hall or contact Lynne Cardale on
01284 386327 for details

Dennis Green



CARPETS & FLOORING

An independent local company providing exceptional service in Stowmarket and surrounding areas

A wide range of carpets, vinyls, tiles, laminate and wood flooring



For personal service and all year competitive pricing, give Dennis a call

Tel: 01449 774770

Mobile: 07879 485215



national institute of carpet & floorlayers

"We will bring our shop to you"

Tailored quotes to suit your needs

Unit 6B, The Barn, Glebe Farm,
Onehouse, Stowmarket, IP14 3HL
www.dennisgreenflooring.co.uk

DS Plumbing Services

Local plumbing services, all plumbing work considered from leaky taps to full bathroom installations.

- Free estimates,
- Emergency work undertaken,
- No call out charge
- Drains cleared
- Bathroom design and installation
- Supply and fit or fit only

**Call now on 01359 270583 OR
07830 020287**

A CONSERVATION UPDATE

It is a good 5 years since I wrote a piece for Village News about our farmland and the conservation measures we were starting to take to help the environment. At the time we were asking people to not walk the grass strips alongside the stream on Felsham Hall Farm (between footpaths no 2 & 14). They were part of the farm's Entry Level Stewardship (ELS) to provide habitats for invertebrates, ground nesting birds - specifically skylarks in our case - and small mammals such as field mice and voles which, along with the two boxes we put up, we hoped would attract barn owls back into the area. The good news is that it worked!!



Since that time – as far as we know - one of the boxes has been used each year for breeding. The other seems to provide a 'respite care home' for exhausted parent owls! And last year Felsham Hall Farm, alongside our farmland in Cockfield and Whelnetham, was accepted onto the higher Countryside Stewardship scheme (CSS).



Many of you will have walked along footpath no 5 beside the 'dormouse corridor' mixed species hedge put in by Suffolk Wildlife Trust, and last summer will have enjoyed the strips of wild flowers providing much needed food for bees, butterflies and other pollinators there and around many of the surrounding fields. The winters have seen us leave stubble areas uncultivated and additional planting of bird food and we have seen birds on the current RSPB 'red list' including Skylarks with increased presence of Linnets and Yellowhammers in flocks of some size.

This winter we have been particularly spoilt by the almost continuous presence of at least two barn owls regularly to be seen searching the grass strips and bird food areas for food on winter mornings and at dusk. We have put up additional nest boxes for Tawny Owls, Little Owls, Swifts and Kestrels among others. On other parts of our farm we are creating habitat for the now much endangered Turtle Dove.

There are a lot of footpaths across this farm, and we are pleased to welcome walkers and their well behaved dogs into this lovely area adjoining Bradfield Woods, but please stick to the official paths and please be good enough to pick up after your dog (and take the bags away!) There is a very detailed Felsham Footpath leaflet produced by the Parish Council available on request – but if in doubt as to where you should be walking (and should not) – do ask – on any farm, not just ours. There are often very sound reasons why people should not walk just where their fancy takes them and nowadays what looks like untended land may well have been left for a reason homing nesting birds and other creatures.



THE SIX BELLS

TEL 01449 736268

FELSHAM



Welcome to our family run pub.
We have all the qualities you could
hope for in an English country pub.
With our rural location and extensive pub
garden and car parking facilities.

If you are out and about in your car or
looking for a peaceful walk in the country, we have an ideal location

Muddy boots & dog friendly

TAKEAWAY MENU NOW AVAILABLE

**OPEN 6 DAYS
A WEEK INCLUDING LUNCH TIMES**

spring/summer OPENING HOURS

| | | |
|-------|----------------|------------|
| MON | | 5PM – 11PM |
| TUE | CLOSED ALL DAY | |
| WED | 12PM – 3PM | 5PM – 11PM |
| Thurs | 12PM – 3PM | 5PM – 11PM |
| FRI | 12PM – 3PM | 5PM – 11PM |
| SAT | 12PM – 3PM | 5PM – 11PM |
| SUN | 12PM - 10.30PM | |

Please be aware on Sundays food is served from
12pm until 6pm

SATURDAY 9TH JUNE 2018
GEDDING HOUSE IP30 0QE
3 IN 1 spectacular
SUMMER LUNCH 12.30pm

Followed by a
RECITAL
Samantha Ellis soprano
Gilly Morgan mezzo soprano
Christopher Moore accompanist

Solos and duets to include popular Flower Duet, Barcarolle
from Tales of Hoffmann and The Cats Chorus

Tea served during interval

Tickets £12.50 include glass of wine

Contact Gilly directly on 01449737445

or

geddinghouse@btinternet.com

proceeds to St Mary's Gedding

Cockfield Benefice Services – May 2018

| | | |
|--|--------------------------------|---------------------|
| Sunday 6 th May 6 th Sunday of Easter | 8am Communion BCP | Cockfield |
| | 9.30am Benefice Family Service | Felsham |
| Thursday 10 th May Ascension Day | 10am Communion | Bradfield St Clare |
| Sunday 13 th May Rogation Sunday | 9.30am Communion BCP | Gedding |
| | 11am Rogation Communion | Cockfield |
| | 6pm Evening Prayer | Bradfield St Clare |
| Sunday 20 th May Pentecost | 8am Communion BCP | Bradfield St Clare |
| | 10am Morning Praise | Lt Whelnetham |
| Sunday 27 th May Trinity Sunday | 9.30am Communion | Bradfield St George |
| | 11am Communion | Cockfield |
| | 6pm Six2seven | Felsham |

| Daily Prayer | | | | |
|----------------|------------------|----------------|------------------------------|-------------------------------|
| Monday | Tuesday | Wednesday | Thursday | Saturday |
| 5pm Gedding | 9am Cockfield | 5pm Felsham | 5pm Bradfield St Clare | 5pm Bradfield St George |

*Please note these services may be subject to change – for up-to-date service times see the benefice website at **www.cockfieldbenefice.com***

Dear Friends,

We've had a spate of thefts from three churches in the Cockfield benefice recently which set my mind thinking about crime and the Church.

I am a great fan of crime novels, from Agatha Christie to Val MacDermid. And in many of the books I read the clergy are either responsible for the crime, or they take it upon themselves to solve the crime. Just think of Father Brown by G K Chesterton, or the more modern Granchester by James Runcie (whose father was Archbishop in the 1980s).

So, what is it that attracts writers to the church and clergy? And why do they think that they make good detectives? Is it a holy calling for a local vicar or rector to solve a mystery?

I think there are several reasons for this. Church buildings and clergy houses are great settings for detective stories, and they contain lots of equipment that can be used to commit murder with!

The clergy are also supposed to be role models for how the Christian life should be lived. What we find is that they have feet of clay – and are just like all the rest of human society, with flaws and faults. This is very entertaining as well as encouraging for those who feel less than adequate in the eyes of God.

But I think the major reason is that the clergy are nosey. We like to know what's going on in people's lives, partly because we are often called to care for them and pray for them when things go wrong, and partly because we are very interested in people. In fact, we love people, which is why we're called to be clergy in the first place!

Luckily I have not been called upon to solve a murder case, and I pray that I will never have to!

Yours in Christ,
Revd Sharon

revsharon@btinternet.com, 01284-828599 or 07825086063

Your Raffle Tickets Are Enclosed!

DON'T FORGET to return your stubs to either the Shop or Apple Tree Cottage (opposite the Playing Field)

THE FELSHAM FUNDAY

GRAND PRIZE DRAW

FIRST PRIZE – A SEASONAL HAMPER

containing a magnificent amount of summer tastes, including Pims, Lemonade, Elderflower Cordial, Strawberries and Cream, Top Quality Scones, Jam, Biscuits and Cheese.



The Funday Draw will take place at 5pm on Sunday 3rd June at the Felsham Family Funday on the Playing Field.

There will also be a fantastic range of runner up prizes!

**Starts @
1:30pm - 5pm**

2018



Felsham Family Fun Day ~ 3rd June

★ FREE ENTRY ★

- | | | |
|--------------------|---|-----------------|
| - Dog Show | New For 2018: *SilverMist Majorettes* ~ Craft Stalls ~ & lots more.. | - Beer Tent |
| - Children's Games | | - BBQ |
| - Donkey Rides | | - Cream Teas |
| - Farmyard Friends | | - Raffle |
| - Tombola | | - Bouncy Castle |

 **FREE PARKING** 

Event Organised By The Felsham & Gedding Playing Field Committee.
Events may be subject to change without notice & at the discretion of the Playing Field Committee.

SB GRAPHICS

Stowmarket _____ Chorale

FORTHCOMING EVENTS as at 7 April 2018

Stowmarket Chorale and Dorian Singers combine for a pair of concerts in aid of Alzheimer's Research UK - *Captain Noah and his Floating Zoo* (by Michael Flanders and Joseph Horowitz), and *Songs of the Fleet* (by Charles Villiers Stanford)

Saturday 23rd June - 7.30pm at Trinity Methodist Church, Hamilton Road, Felixstowe, IP11 7AN. Tickets £12 including refreshments.

Saturday 7th July - 7.30pm at the United Reformed Church, Ipswich Street, Stowmarket, IP14 1AD. Tickets £12 including refreshments.

Sunday 1st July - Stowmarket Chorale take part in the Ipswich Music Day. Further details available soon.

Saturday 3rd November - *Messiah* (G F Handel) performed at St Peter and St Mary Church, Stowmarket, IP14 1ES. We would welcome guest singers to join us for the Autumn Term at our weekly rehearsals to sing this marvellous work. Further details available soon.

Look out for further details of all forthcoming events
on our website

www.stowmarketchorale.org.uk

TOMBOLA & RAFFLE

**We will be making a door-to-door collection in your area
for our tombola and raffle on the week of the**

Mon 21st - Sun 27th May

Any donations you are able to make would be greatly appreciated!

SAVE OUR SHOP

The plans for the community shop are still very much under way. We have been meeting every week as there are many things to discuss/plan.

We have met with Mid Suffolk Council with regards to a possible property within the village, although our main aim is to keep the shop & post office where it is.

Our thanks to John and Sue for all their help.

What has become blindingly obvious is that we will have to start fundraising to progress any further. So if anyone has ideas on this please e – mail us at ria.crosbie@btinternet.com

Our apologies if the questionnaire last month was a little confusing, there is a different, more detailed one available in the shop. Please take some time to fill this out; after all it will be a COMMUNITY SHOP and your input crucial.

Filled in questionnaires can be returned to the post office , Ince House, Upper Green or Gedding House, Gedding. Thank you to all who have returned their questionnaires already.

Joan's Trips

Our next outing will be a visit to:

Ely

on Tuesday 22nd May

Seats will cost £12 and the coach will leave the Village Hall car park at 9.30am.

Anyone wishing to book a seat can contact:

Tricia Wilson – 01449 736330 or Eileen Turner – 01449 737289

Taylor's Solid Fuels LTD

Family run since 1946

**Regular fortnightly Solid Fuel deliveries in your area.
Competitive prices and a full range of products.**

"Don't Shiver We Deliver"

Quality top soils and aggregates. Bulk bags and Tipper loads from 1-20 tonnes

Tel: 01842890568 or see us on www.taylorssolidfuels.co.uk



Rothwell's
Carpet Cleaning

01638 428 060
www.Rothwells.biz

Carpet Cleaning

Stone Floor, Upholstery & Rug Cleaning.

A few points that make us stand out from the others,

Rothwell's has been in business since 1993.

We're an honest local family firm.

**Our large truck mounted machines mean more cleaning
& drying power for the best results possible.**

Members of both the NCCA and TACCA.

We will move the furniture for a thorough clean.

100% satisfaction or it's FREE.

Call Oliver and Max Campbell for expert help today.

Rothwell's, Malting End, Kirtling, Newmarket, CB8 9HH



Bradfield Woods March/April Events



Thursdays 3rd, 10th, & 24th May 4pm - 5.30pm

Go Wild!

For children aged 6 -12 years

£4 per child, please book

Monday 21st May 10am – 11.30am

Wild Tots

For families with children under 5 years

£4 per child, please book

Tuesday 29th May 1.30pm – 4.30pm

Dyeing, felting and braiding

For 10 – 16 years

£5 per person, please book

Tuesday 29th May – Groovy Gardens for Amazing Animals

Family event – simple ideas to turn your garden into a wildlife haven

10.30am - 12.30pm

£4 per child/£2 per adult, please book

www.suffolkwildlifetrust.org

Joanne Atkins

Woodland Education Ranger

Bradfield Woods, Arger Fen and Combs Wood

01449 737996

07467 335472



To book any of the events please go to

www.suffolkwildlifetrust.org



Megan is a mobile Beauty Therapist with over 13 years experience in the Beauty Industry. Offering professional and thorough treatments in the comfort & convenience of your home. Alternatively I welcome appointments at my log cabin in Hitcham. My log cabin is in a peaceful, rural location and benefits from off-road parking!

A variety of treatments include:

Dermalogica facials/Spray tanning/Waxing/Eye treatments/Jessica manicures & pedicures/Jessica Gel Nails/Foot health maintenance (nail trimming & hard skin removal)
LVL Eyelash perming/Reflexology

Covering the heart of beautiful Suffolk.
Please phone for any enquiries or for a full price list.

Megan Pryke VTCT, BABTAC
07876 717 008

**FELSHAM & GEDDING VILLAGE HALL SOCIAL CLUB
FILM EVENING**



**Saturday 19th May 2018
7.30pm**



**FILM STARS DON'T DIE
IN LIVERPOOL**

UK 2017

PG R

**A romantic drama set in Liverpool in 1978, it
stars Jamie Bell & Annette Bening.
The story is adapted from a memoir of the same
name by Peter Turner.**



HALL AND BAR OPEN AT 7pm

BAR REFRESHMENTS RAFFLE



NEW MEMBERS AND GUESTS ARE VERY WELCOME



Saturday 19th May - 11.20 - 2.30pm

The Royal Wedding - live screening on our new projector

Bradfield St George Village Hall



Please come along to our family event:

Free buffet food and cake

Screening of the Royal Wedding

Bouncy Castle

Bar will be open - plus teas, coffees and squash

****Don't forget Quiz night is this night too, arrive for 7 for a 7.30pm start****

******Date for diary - Mini Beer Festival Saturday 8th September, music, beer and food*****

Letters to the Editor:

Dear Editor

Would it be at all possible to place a polite 'suggestion' in the next edition of the village news?

Both myself and Ann Jones have witnessed our first batch of ducklings being stalked by cats and Ann has found a dead baby robin on her lawn after witnessing a predatory cat in the garden. Another neighbour has also chased off a cat trying to kill the ducklings.

We appreciate cats are only doing what is natural to them but we would like to suggest that cat owners place bells on their cats collars to at least give the fledglings and ducklings a warning of their approach during the nesting and rearing season.

Thank you

Kind regards

Sharon Pearle
Midsummer House

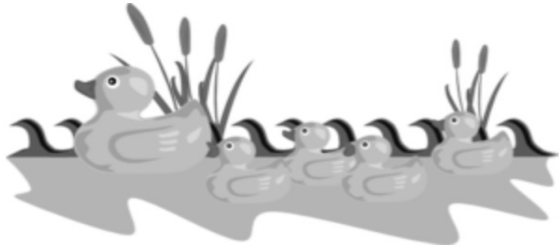

VILLAGE FRIENDS

The next meeting will be held at West Lodge on
May 17th 2-4pm.

Village Friends is an over 60's friendship group of men & women from various villages who meet once a month and enjoy tea together.

All welcome, just come along.

The meetings are held at:
Moat House, Felsham.
Sue Jell 01284 828892 or
West Lodge, Bradfield St George.
Lynn Cardale 01284 386327

Nicholson Executive Travel

Professional Chauffeur Service

- * Airports and Seaports
- * Business Travel
- * Any UK Destination
- * Accounts Welcomed

Tel: 01359 232648
07850 370465

Email: roger.nicholson1@tesco.net

HANDS UP! NAIL STUDIO IN RATTLEDSDEN

CLASSIC MANICURE - £12
CLASSIC PEDICURE - £22

ANY QUESTIONS PLEASE CALL:

07889448186

HANDSUPMANICURE@GMAIL.COM
[INSTAGRAM.COM/HANDSUPMANICURE](https://www.instagram.com/handsupmanicure)

**CERTIFIED NAIL MASTER
WITH DIPLOMA**

Apple Tree Cottage

Lower Green
Felsham



**Buy High Welfare Meat Locally!
All raised in Felsham & Gedding**

**Beef
Goat & Kid
Lamb Hogget Mutton
Pork Gammon Bacon**

Tel: 01449 737793 (leave a
message if we are not in and we
WILL get back to you)

**PROFESSIONAL FOOT HEALTHCARE
IN THE COMFORT OF YOUR OWN HOME**

**FRIENDLY AND PROFESSIONAL
TREATMENT AND ADVICE**

TEL. 07842 400302

Email: tishfayers@hotmail.co.uk

Patricia Fayers S.A.C.Dip. RFHP

Thorpe Morieux and District Gardening Club.

For the latest meeting of The Thorpe Morieux and District Gardening Club the members were literally entertained during this month's club evening held in Thorpe Morieux Village Hall on the 19th March. Not a talk or serious gardening presentation but a very enjoyable performance or show depicting the life of a gardener to the gentry in the early part of the 19th century.

Mr Brian Thurlow dressed as a typical Suffolk country gardener and speaking with a broad Suffolk accent brought along some of the items or equipment as used by gardeners in around 1900. He then acted the part of Mr Potter describing his life's work as a gardener at the beginning of the century. After leaving school at the age of 13 he was unable to join his friends by taking up work on local farms due to ill health. However, he was invited to help the gardener at Glebe House where he worked for the next 50 years including 2 world wars. Potter had developed an interest in gardening when at school he had made and displayed a miniature Knot Garden winning a prize in the local annual garden show. Working at Glebe House he developed a true love of gardening progressing from boyhood to Head Gardener and eventually working on a real Knot garden crowning his life's work.

With a great gift of Showmanship Brian described the life enjoyed by Mr Potter in his rural Suffolk life of hard but fulfilling work. He was also able to pass on a few gardening tips used by Mr Potter which can still prove useful to today's gardener.

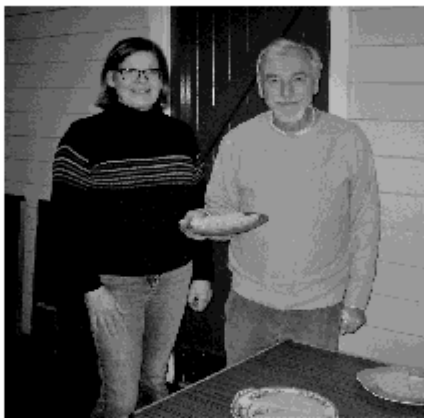

At the conclusion of the "show" club member Sid Broughton proposed a vote of thanks on behalf of the members to Brian commenting that Mr Potter had reminded several members of their childhood memories helping Dad in the garden and showing that the joy of gardening still has a place in Suffolk country life.

The club competition for this month was to bake a Shortbread Round to a given recipe. Brian (Mr Potter) kindly judged the entries enjoying very much tasting each and finally selecting a winner. On this occasion Carol Bailey showing her skills at baking as well as gardening most satisfied the judge.

Sid Broughton.



KING'S

Property & Garden Care

Grass & Hedge cutting
General care and maintenance



Window Cleaning

Pure water treatment using pole and reach system

Interior/Exterior decorating
General repair work



Phone 01449 737495 mob 0797 146 5372

The CleanPlumber 
experience the difference

**Installations, Service & Repairs
Domestic & Commercial...**

- Gas, Oil and LPG Boilers
- Central Heating
- Power Flushing of Radiators
- Gas Safe and Oftec registered
- Showers & Bathrooms
- Property Maintenance

**A leaking tap to a brand new
system – we can help you**

Call us now on

01284 765453

www.thecleanplumber.co.uk

Mark Crawford Electrical Contractor



Mark Crawford

Domestic and Commercial Electrician

Telephone: 01449 736043 / 07811 897878

EE **Electrical**

Whilst sorting out paperwork I came across an article in the BFP dated January 27th 1995 when Felsham residents were fed up with their draughty, run down village hall. Updating it was going to cost £80,000 so they set about raising funds to refurbish and extend the hall. Previously a new roof and floor had been put in the original front part, which had been the school when it was built in 1897 until Paul Marden was the chairman of the committee and, to keep costs down, local residents did much of the work themselves. The refurbishment has enhanced the life of the villagers and it has been used for numerous activities since, including the Laurels day centre, Fagends dramatic productions, table tennis, bowls, yoga etc.

Does anyone remember this?



Recognise anyone?

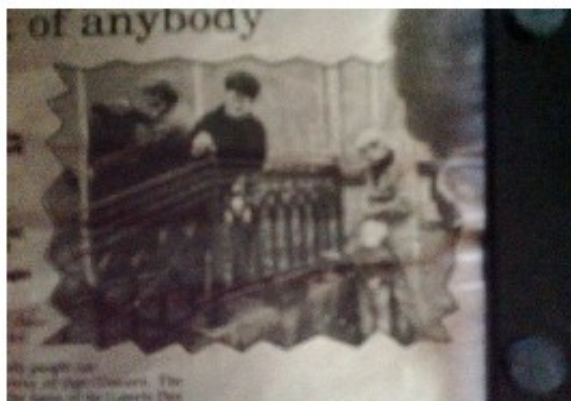

Not very good picture but Beverley Williams, looking very young😊, Mike Davis and my 26year old son Josh The article has now been passed on to David Williams for the archives

Pat Clarke

Make your own dandelion tea



wildlife
watch

To be made
between March
and June

You will need:

- A helpful adult
- Basket (for collecting your wild ingredients)
- Gardening gloves (to protect your hands from stinging nettles)
- Knife
- Saucepan
- Water
- Sieve

- 1 Pick light green dandelion leaves (not the dark older ones) and dig up roots.



- 2 Wash and chop all dandelion leaves and roots (keep them separate).

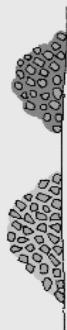

- 3 Bring one litre of water to the boil, reduce the heat and add two tablespoons of chopped dandelion root. Cover the pan and simmer for one minute.

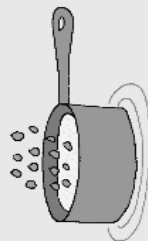

- 4 Remove from the heat and add two tablespoons of chopped dandelion leaves. Allow the leaves to soak in the liquid for 40 minutes.

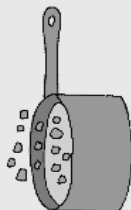

- 5 Using a sieve, strain the roots and leaves from the liquid.

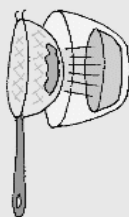

- 6 Enjoy your healthy cup of wild dandelion tea!

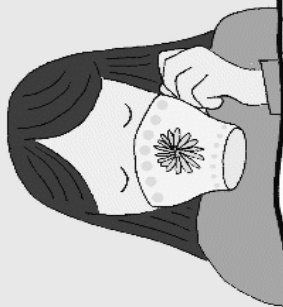

Illustration: Corinne Welch © Copyright Royal Society of Wildlife Trusts 2015

Mobile Sales & Services

PURPLE PEOPLE EATER CURRY VAN Wednesdays @ 5 - 8pm - VH Car Park - *New owner and new menu*

MERMAID FISH AND CHIPS Thursdays @ 6 - 7pm - VH Car Park

FRESH FISH Fridays @ 10.05am (weather permitting) - VH Car Park

LIBRARY Friday 11th May @ 10.10am Gedding Village Sign & 11.40am Felsham VH Car Park for roughly half an hour

JOHN'S FRESH FRUIT & VEG Mondays & Thursdays Contact John Talbot on 01449 736578 for a personal service

Bin Emptying

Wednesday 2nd May - Recycling bin

Thursday 3rd May - Brown bin

Thursday 10th May - Black bin

Wednesday 16th May - Recycling bin

Thursday 17th May - Brown bin

Wednesday 23rd May - Black bin

Thursday 31st May - Recycling Bin

Bus Times

Buses to and from Bury St Edmunds - Monday to Saturday

No 377 Depart Bury Road, Felsham at 07.14

No 377 Depart Gedding Bus Stop at 07.17

No 377 Return from Bury Bus Station at 17.50

No 386 Depart Church Road, Felsham at 10.14 & 12.44

No 386 Depart Gedding Bus Stop at 10.17 & 12.47

No 386 Return from Bury Bus Station at 11.10 and 14.10

Buses to and from Bury St Edmunds - Wednesdays only

No 379 Depart Felsham Six Bells at 10.34

No 379 Depart Gedding Bus Stop at 10.36

No 379 Return from Bury Bus Station at 13.00

Buses to and from Stowmarket - Monday to Saturday

No 386 Depart Gedding Bus Stop at 09.19, 11.49 & 14.49

No 386 Depart Church Road, Felsham at 09.22, 11.52 & 14.52

No 386 Return from Stowmarket, Bury Street at 9.50 and 12.20

Buses to Woolpit - Fridays only

No 472 Woolpit Circular - (Health Centre Bus) Depart at 10.20

No 472 Return from The Street, Woolpit at 12.30

| | | |
|---|---|------------------------------|
| ALLOTMENTS | HARRY WRAGGE | 01449 736611 |
| CARPET BOWLS | TREVOR DORES | 01449 737936 |
| CHURCHES: ST PETER'S, FELSHAM ST MARY'S, GEDDING | REVEREND SHARON POTTER Email: revsharon@btinternet.com | 01284 828599 |
| CHURCH WARDENS | FELSHAM: DAVID WILLIAMS GEDDING: JAMES MORGAN | 01449 737778 01449 737445 |
| DOCTORS SURGERY PHARMACY | HEATH ROAD, WOOLPIT | 01359 240298 01359 242394 |
| F&G FUEL GROUP | pawilson4@btinternet.com | 01449 736330 |
| FAGENDS | C/o DAVID WILLIAMS | 01449 737778 |
| FELSHAM CHARITY | DAVID WILLIAMS | 01449 737778 |
| GEDDING PARISH MEETING | GILLY MORGAN | 01449 737445 |
| MEMBER OF PARLIAMENT | JO CHURCHILL, 10 HATTER STREET, BSE IP33 1LZ | 01284 752311 |
| MID SUFFOLK AND COUNTY COUNCILLOR | PENNY OTTON Email: penny.otton@suffolk.gov.uk or penny.otton@midsuffolk.gov.uk | 01449 736482 |
| MID SUFFOLK DC | NEEDHAM MARKET | 0845 606 6170 |
| FELSHAM PARISH COUNCIL | CHAIR: SIMON GARROD CLERK PAULA GLADWELL, Green Farm Barn, Cockfield Email: felshamparishclerk@gmail.com | 01449 737728 01284 828112 |
| PLAYING FIELD | CHAIR: PHILIP COCKELL | 01449 736272 |
| SHELTERED HOUSING | MID SUFFOLK D.C. | 01473 826639 |
| POLICE | Safer Neighbourhood Team One Stowmarket.snt@suffolk.pnn.police.uk | 101 999 emergency |
| TREE WARDEN | MARK TAVERNOR Email: mtavernor@btinternet.com | 01449 737793 |
| VILLAGE E.VINE | Email: faddb1011@btinternet.com | |
| VILLAGE HALL | CHAIR & BOOKINGS: DAVID WILLIAMS | 01449 737778 |
| VILLAGE WEBSITES | Felsham: felsham.onesuffolk.net/ Gedding: gedding.onesuffolk.net/ Felsham & Gedding Community Group: https://www.facebook.com/groups/1499511503671659/ | |
| WHIST DRIVE | PAT CLARKE | 01449 736202 |
| W.I. | ALISON SHAW | 01284 827034 |
| YOGA | PAT CLARKE | 01449 736202 |

Newsletter general policy

We **do** publish acknowledgements, articles of general interest, artistic works and similar.

We **do** publish factual material from recognised organisations.

We do publish to the Village web site at <http://felsham.onesuffolk.net/>

We do **not** publish defamatory, rude, blasphemous, racial or other inappropriate material.

We reserve the right to edit contributions to suit publication needs.

We are reliant on contributions from many sources, taken in good faith, and cannot be held responsible for any errors or omissions.

Copyright waiver is presumed implicit on all submissions unless clearly stated otherwise.